

OFFICE COPY  
 A/031/057/2004  
 Planning Permit No. A/031/057/2004  
**APPROVED**  
 SUBJECT TO THE CONDITIONS IN THIS OFFICE LETTER  
 No. A/36053/2004 D.S. 12-24  
 FOR MEMBER SECRETARY  
 CHENNAI METROPOLITAN  
 DEVELOPMENT AUTHORITY  
 CHENNAI - 600 005

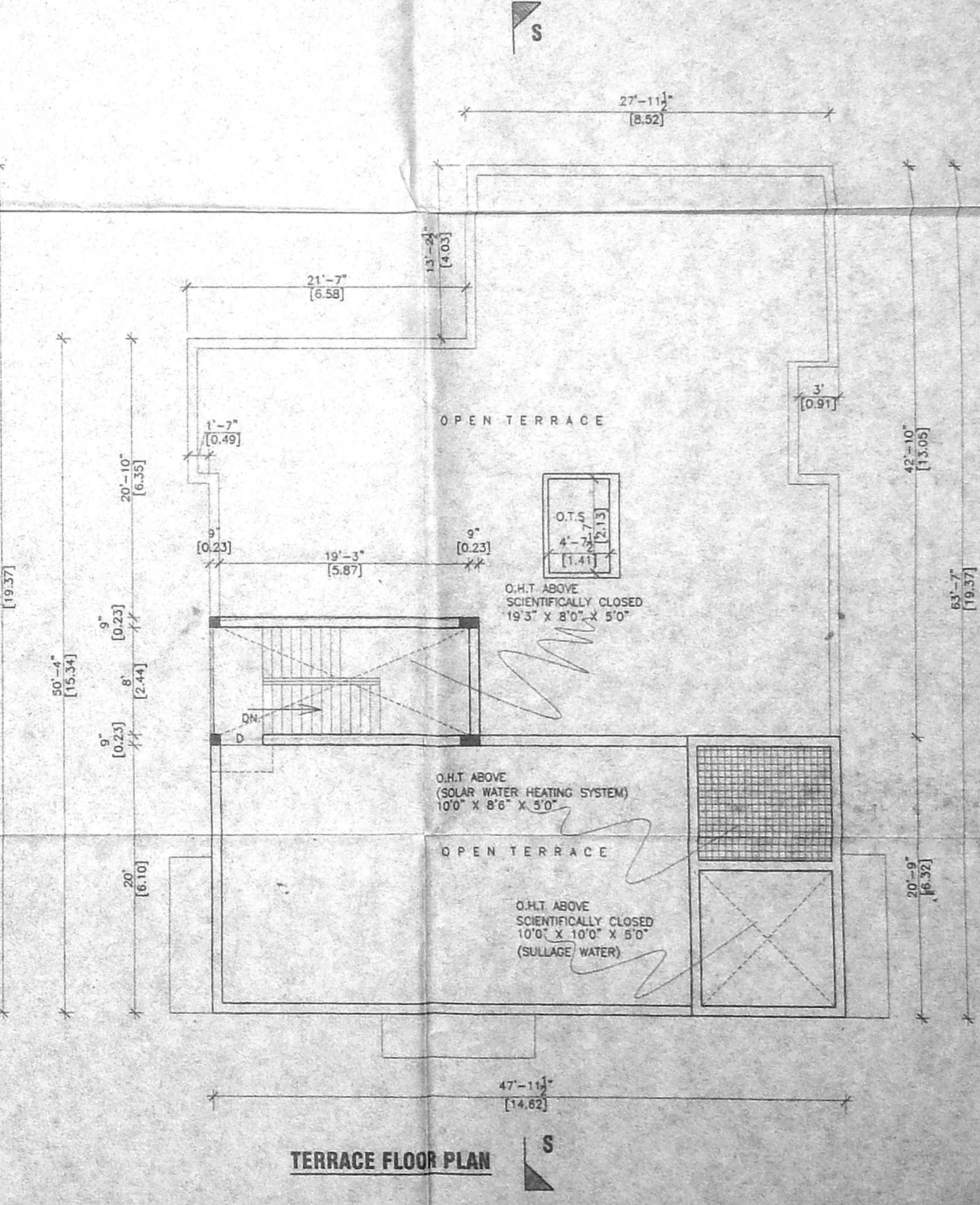
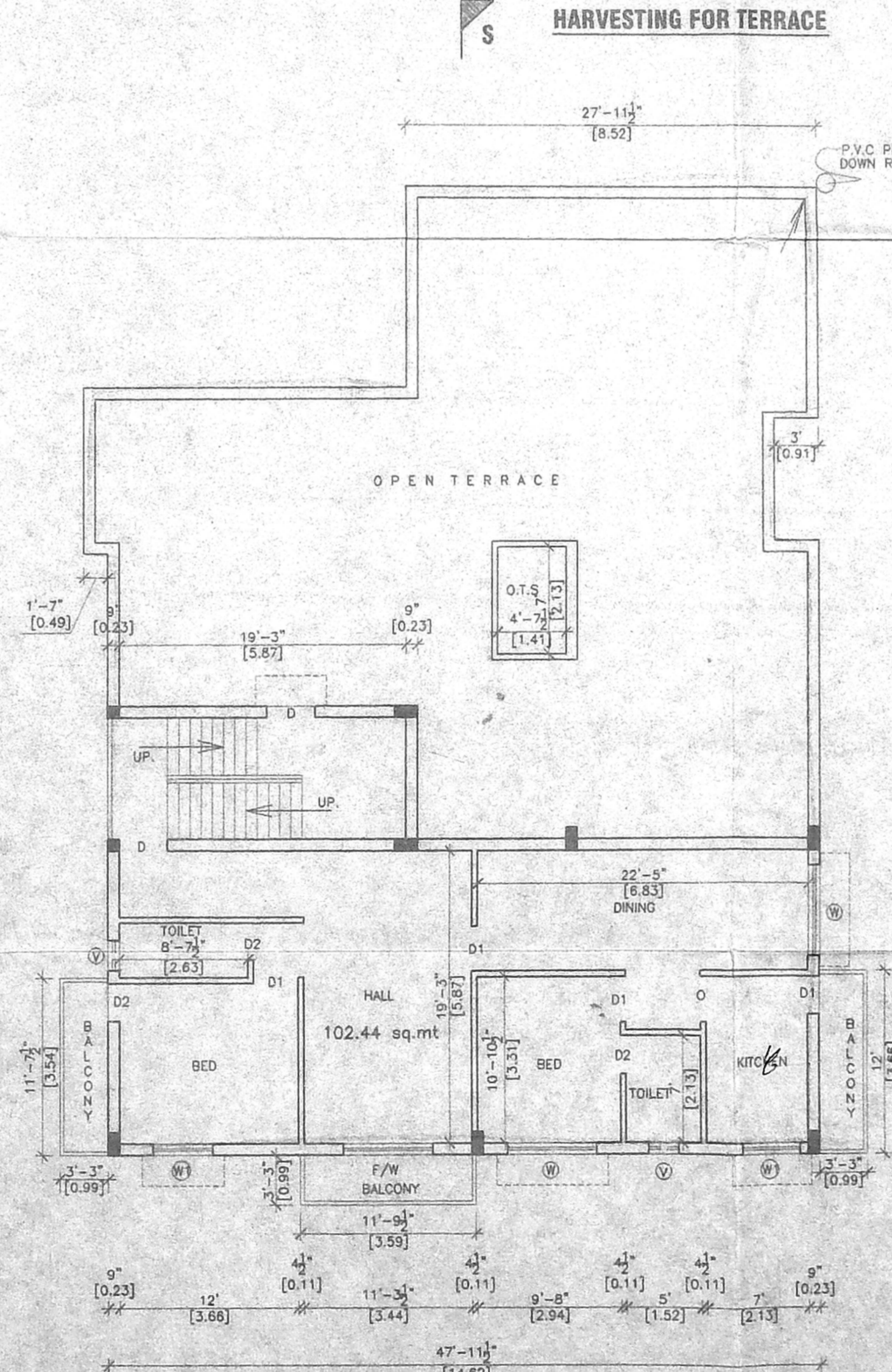
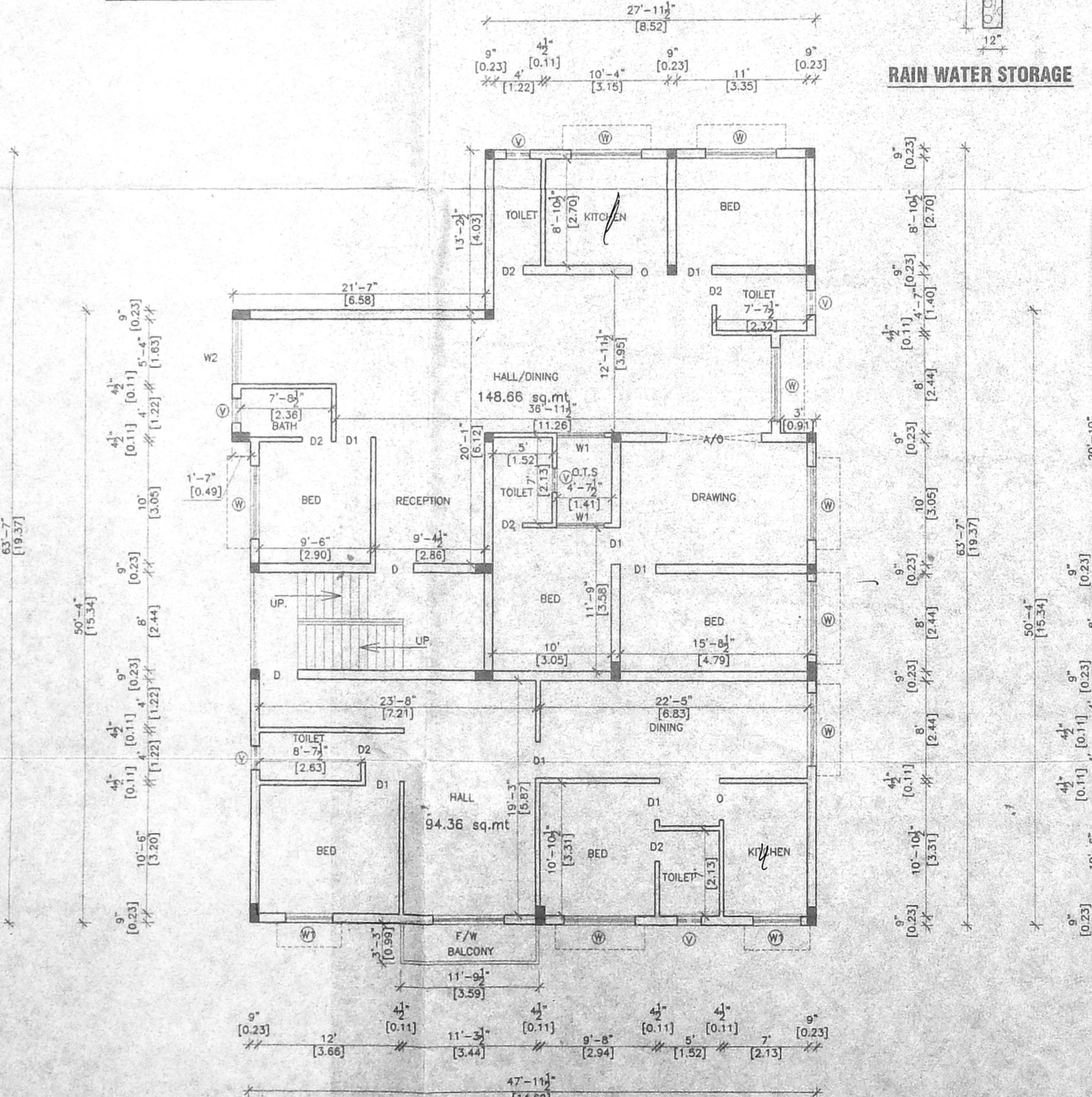
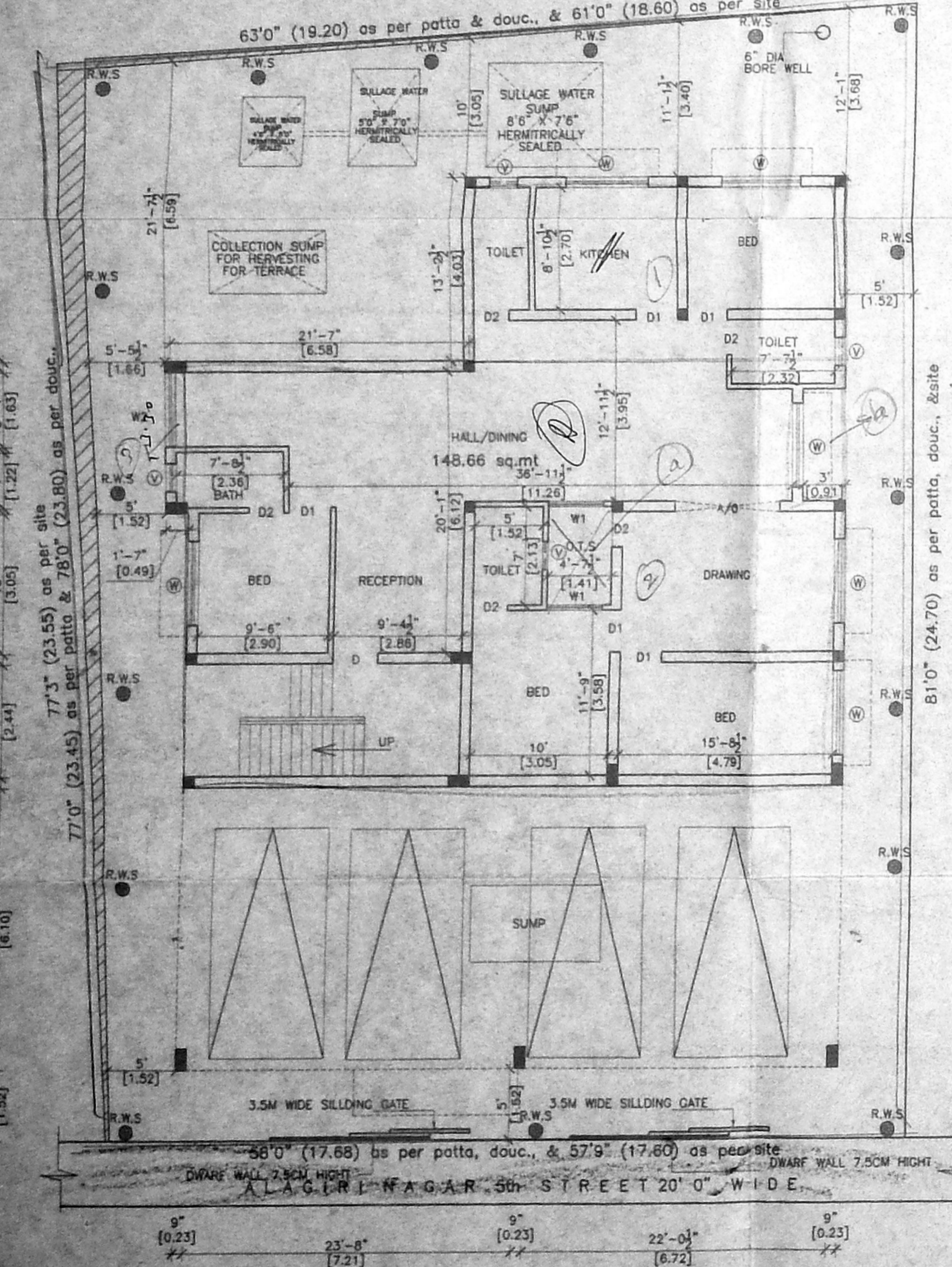
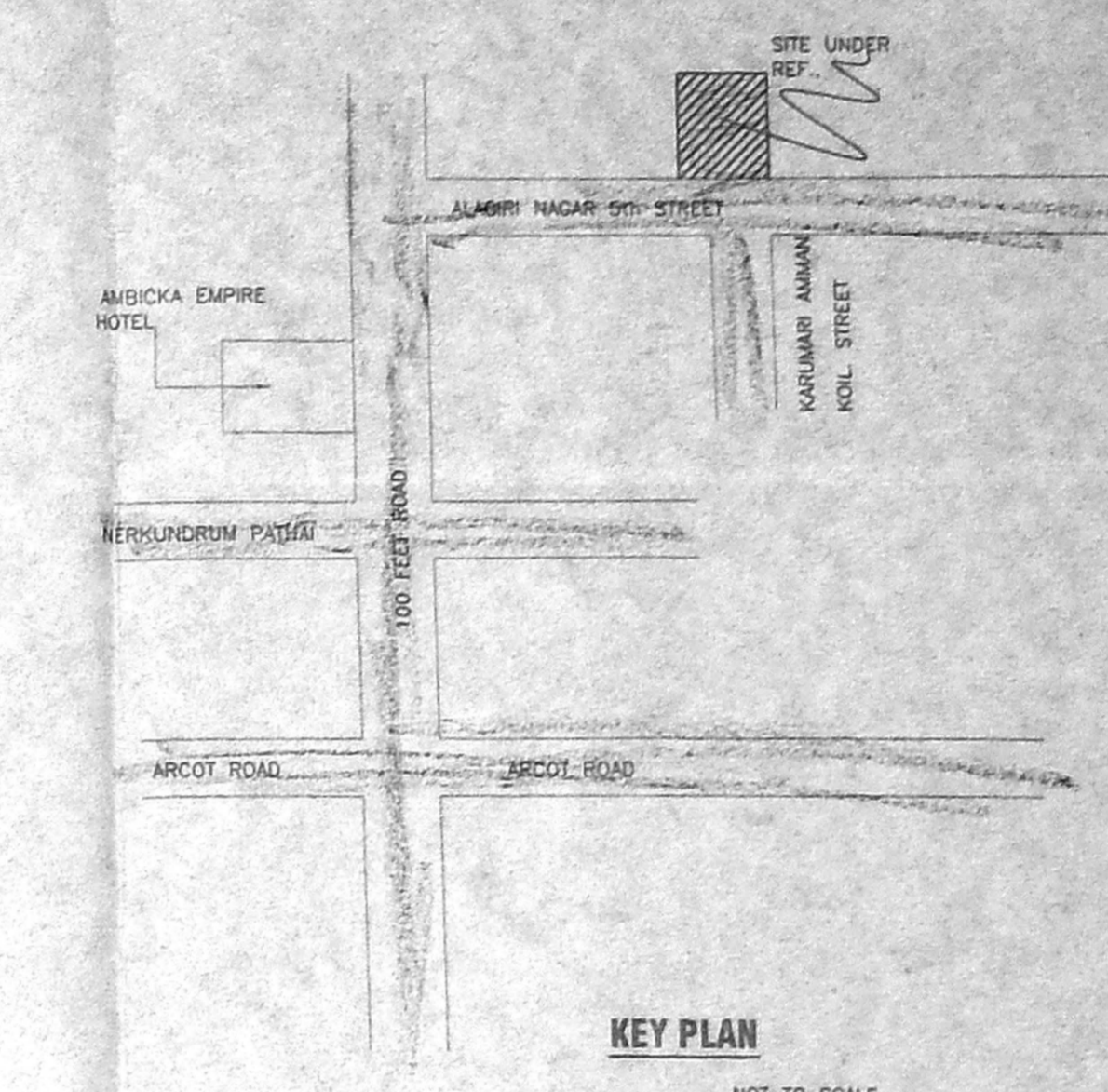
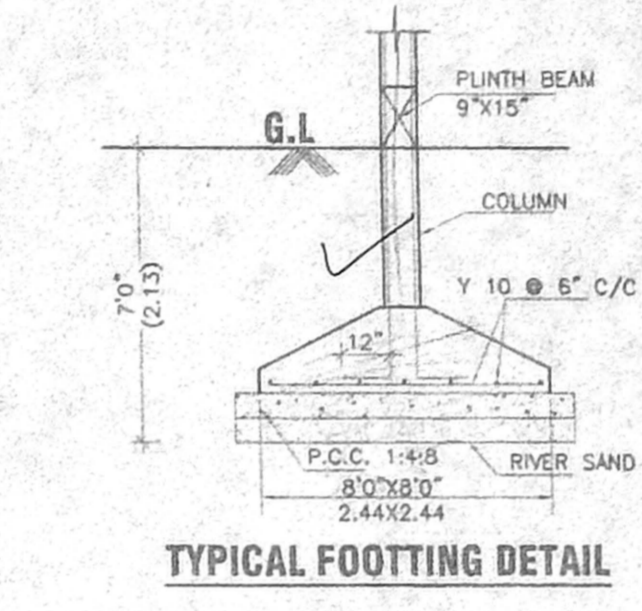
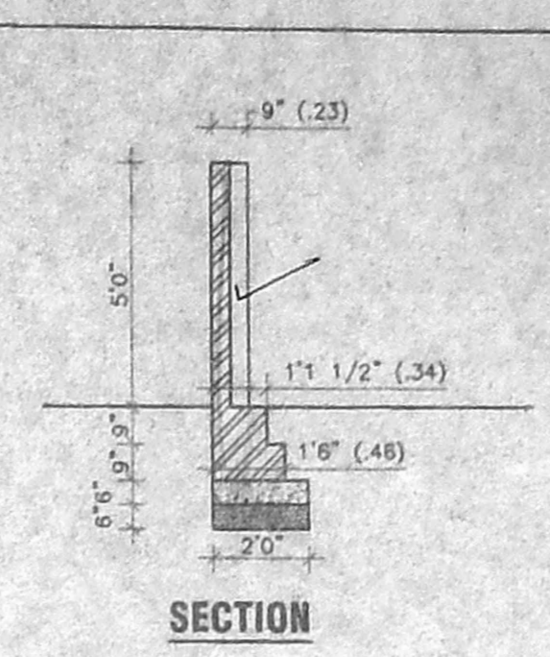
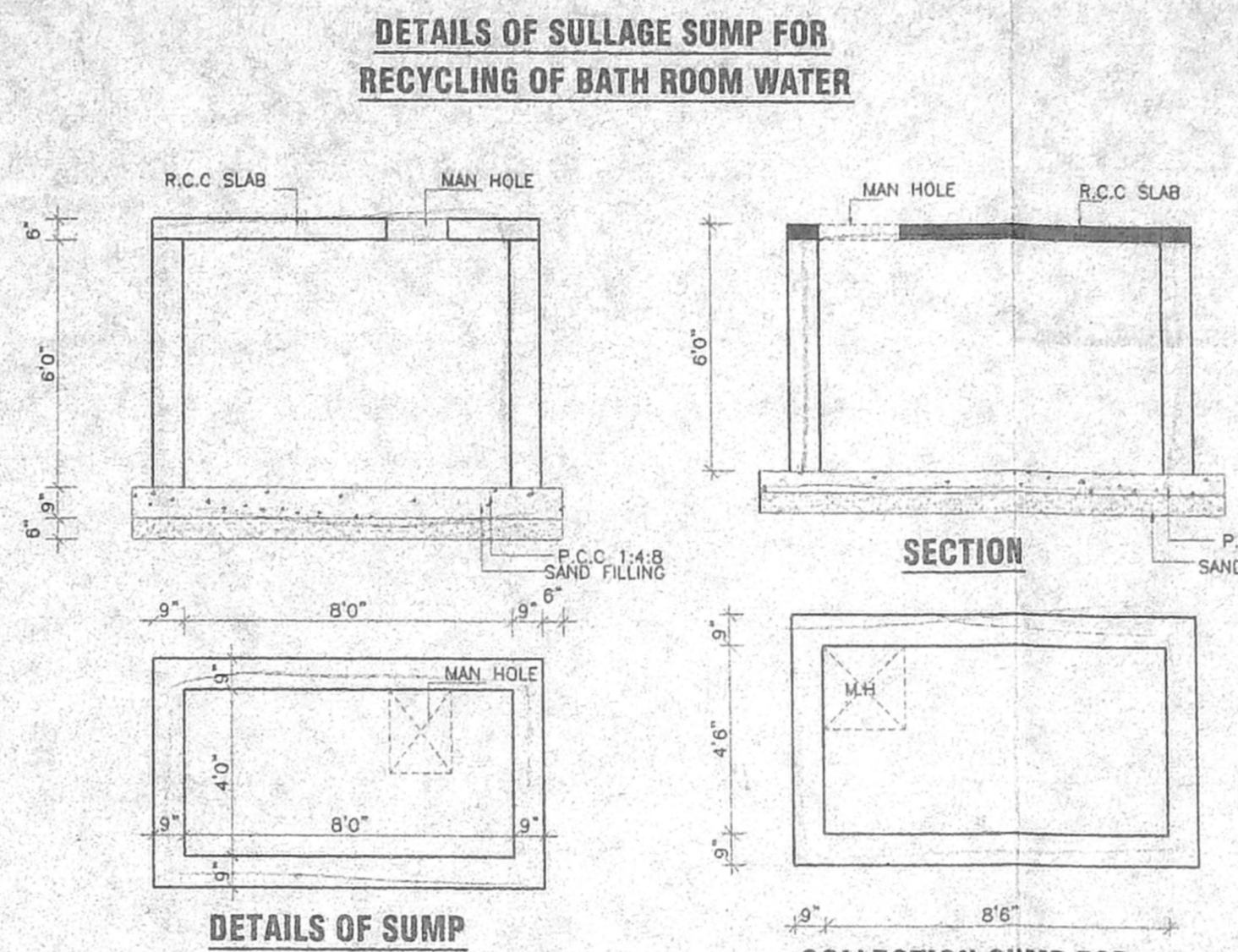
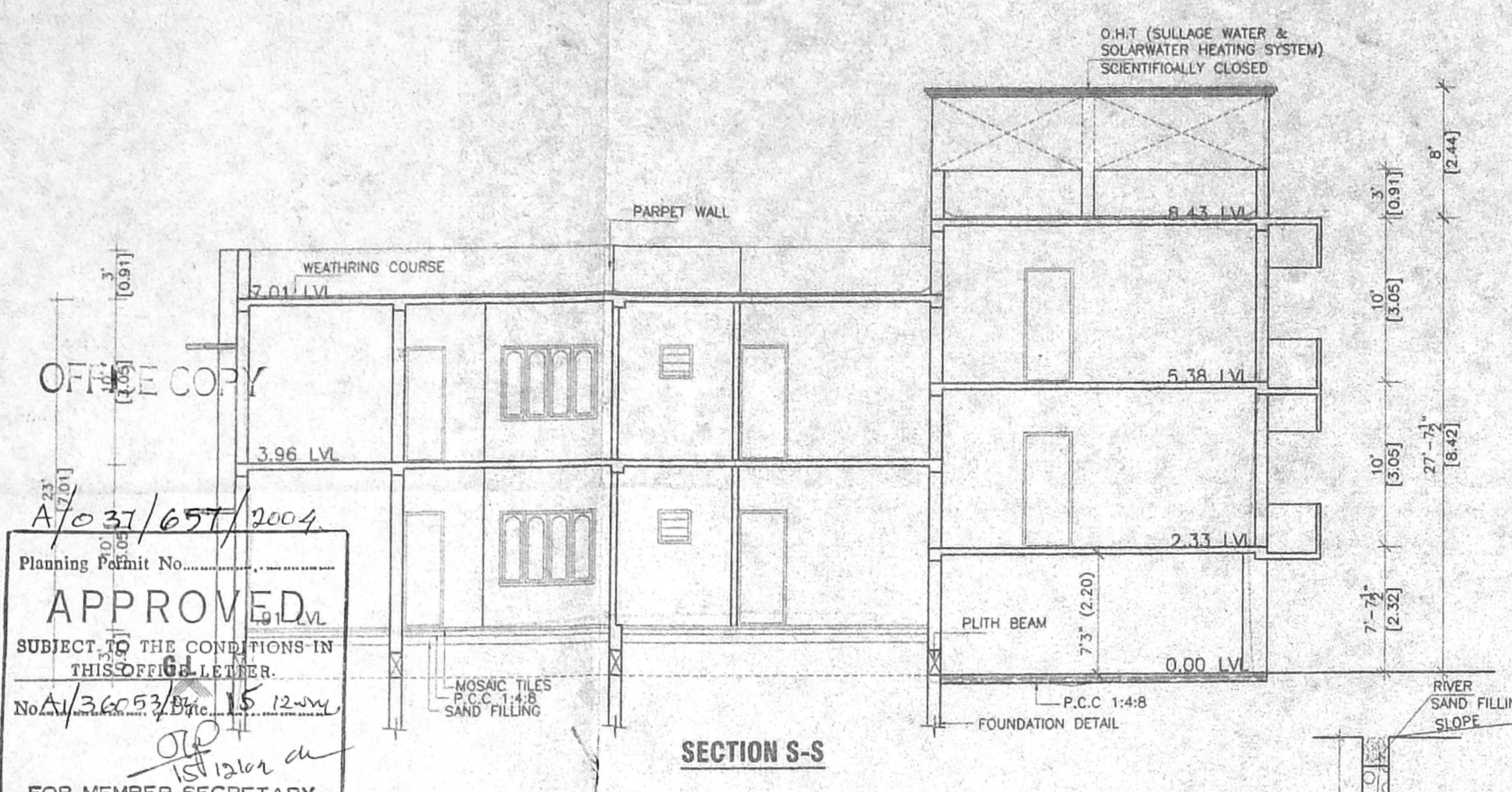

**PLAN SHOWING THE PROPOSED CONSTRUCTION OF A RESIDENTIAL BUILDING AT PLOT NO. ALAGIRI NAGAR 5th STREET, VADAPALANI, CHENNAI - 26. CHENNAI - 26.**

CMDA "A" CHANNEL  
 T.S.NO. 95/5, BLOCK NO.2, OF PULIYUR VILLAGE, DIVISION NO., ZONE -  
 SCALE - 1" = 8' 0" (1:100)

**JOINERIES:-**

D	DOOR	4' 0" X 7' 0"
D1	DOOR	3' 0" X 7' 0"
D2	DOOR	2' 6" X 7' 0"
W	WINDOW	5' 0" X 4' 6"
W1	WINDOW	4' 0" X 4' 6"
W2	WINDOW	5' 4" X 6' 0"
V	VENTILATOR	2' 0" X 2' 0"
FW	FRENCH WINDOW	6' 0" X 6' 6"

**AREA STATEMENT:-**

	SQ. FT	SQ. MT
PLOT EXTENT (AS PER SITE)	4698.05	436.60
PLOT EXTENT (AS PER DOC.)	4609.75	427.00
PLOT EXTENT (AS PER PATTI)	4778.50	444.20
GROUND FLOOR	1725.60	165.95
FIRST FLOOR	2782.95	266.65
SECOND FLOOR	1291.70	120.05
TOTAL AREA	5880.25	544.65
PLOT COVERAGE	58.26%	
F.S.I	1.24	
STILT FLOOR	959.05	89.15

**COLOUR INDEX:-**

PROPOSED	BOUNDARY
ROAD STREET	

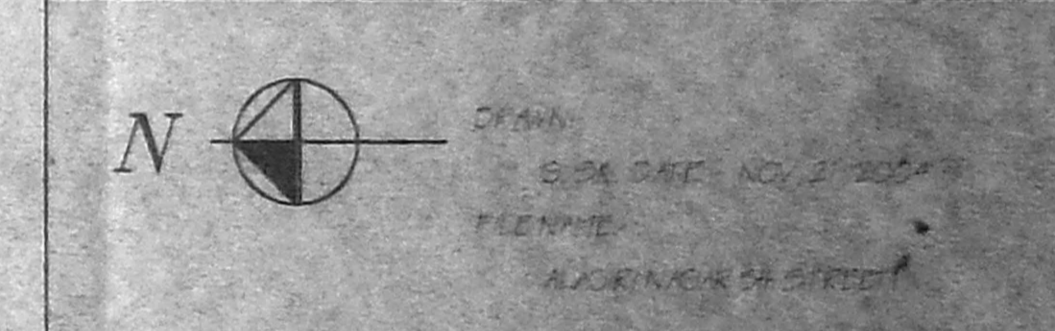

**OWNER:-**

புலியூர்  
 PULIYUR

**LICENSED SURVEYOR:-**

V. SURESH, L.C.E.,  
 LICENSED ENGINEER, CIVIL No. 207,  
 CORPORATION OF CHENNAI,  
 PANEL ENGINEER, STATE BANK OF INDIA,  
 NEW No. 2, OLD No. 21, NORTH USMAN ROAD,  
 T. NAGAR, CHENNAI-600 017  
 PHONE: 548185